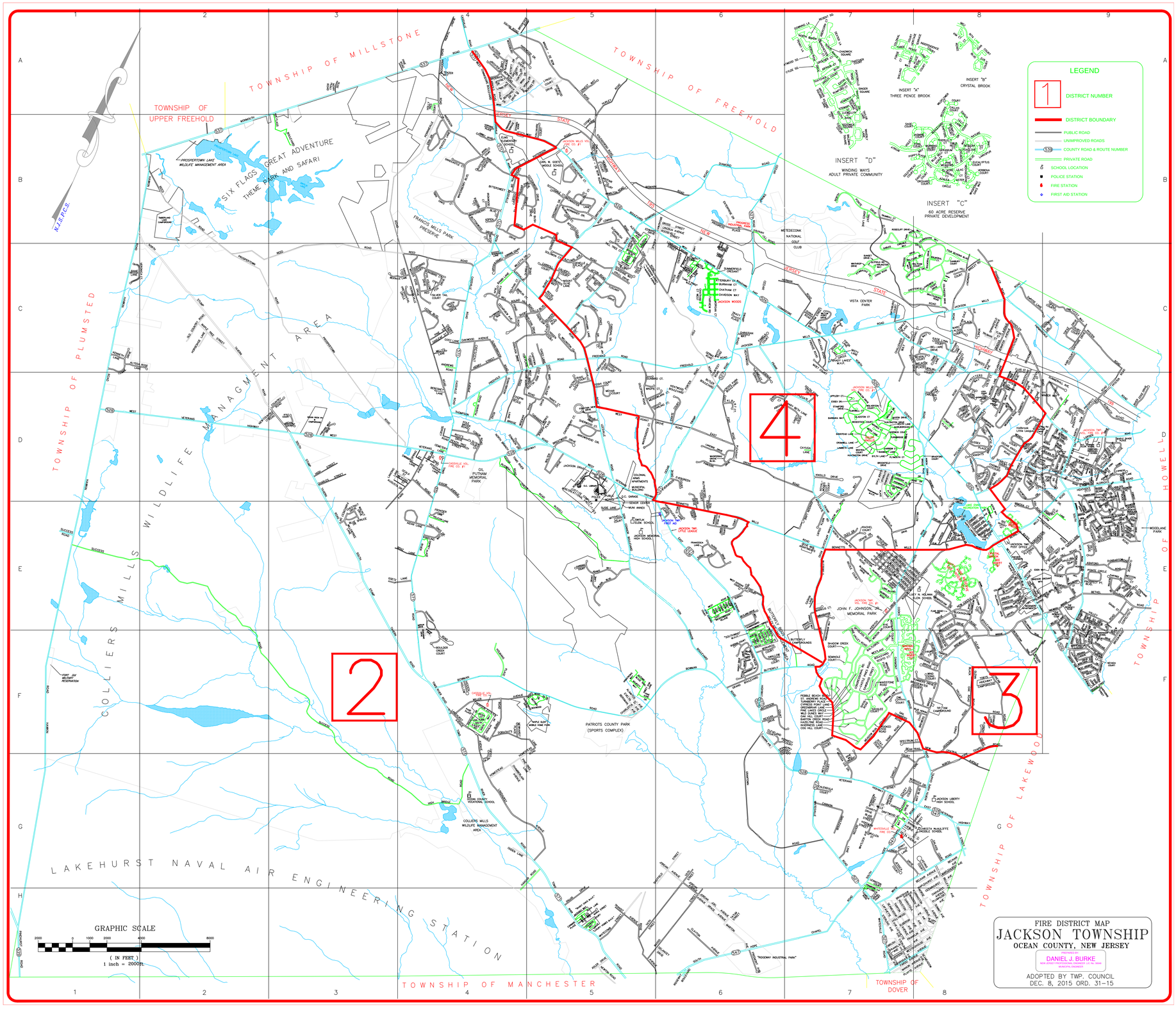
LEGEND
1
DISTRICT NUMBER
DISTRICT BOUNDARY
PUBLIC ROAD
UNIMPROVED ROADS
COUNTY ROAD & ROUTE NUMBER
PRIVATE ROAD
SCHOOL LOCATION
POLICE STATION
FIRE STATION
FIRST AID STATION
1
2
3
4
TOWNSHIP OF MILLSTONE
TOWNSHIP OF FREEHOLD
TOWNSHIP OF UPPER FREEHOLD
TOWNSHIP OF PLUMSTED
TOWNSHIP OF HOWELL
TOWNSHIP OF LAKEWOOD
TOWNSHIP OF MANCHESTER
TOWNSHIP OF DOVER
COLLIERS MILLS WILDLIFE MANAGMENT AREA
LAKEHURST NAVAL AIR ENGINEERING STATION
SIX FLAGS GREAT ADVENTURE THEME PARK AND SAFARI
FROSPERTOWN LAKE WILDLIFE MANAGEMENT AREA
FRANCIS MILLS PARK PRESERVE
INSERT "A" THREE PENCE BROOK
INSERT "B" CRYSTAL BROOK
INSERT "C" 60 ACRE RESERVE PRIVATE DEVELOPMENT
INSERT "D" WINDING WAYS ADULT PRIVATE COMMUNITY
METEDECONK NATIONAL GOLF CLUB
VISTA CENTER PARK
JOHN F. JOHNSON, JR. MEMORIAL PARK
PATRIOTS COUNTY PARK (SPORTS COMPLEX)
COLLIERS MILLS WILDLIFE MANAGEMENT AREA
GRAPHIC SCALE
(IN FEET)
1 inch = 2000ft.
FIRE DISTRICT MAP
JACKSON TOWNSHIP
OCEAN COUNTY, NEW JERSEY
DANIEL J. BURKE
ADOPTED BY TWP. COUNCIL
DEC. 8, 2015 ORD. 31-15